

Architects:
Kiss + Cathcart, Architects
 44 Court Street, Tower C
 Brooklyn, NY 11201
 (718) 237-2786 phone / (718) 237-2025 fax

MEP Engineers:
Goldman Copeland Associates
 520 Eighth Avenue
 New York, NY 10018
 (212) 868-4660 phone / (212) 868-4680 fax

Structural Engineers:
Robert Silman Associates
 88 University Place
 New York, NY 10003
 (212) 620-7970 phone / (212) 620-8157 fax

Landscape:
Donna Walcavage Landscape and Urban Design
 212 Hicks Street
 Brooklyn, NY 11201
 (718) 834-0224 phone / (718) 834-9102 fax

Lighting:
AWA Architectural Lighting Designers
 504 LaGuardia Place, 5th Floor
 New York, NY 10012
 (212) 473-9797 phone / (212) 473-9708 fax

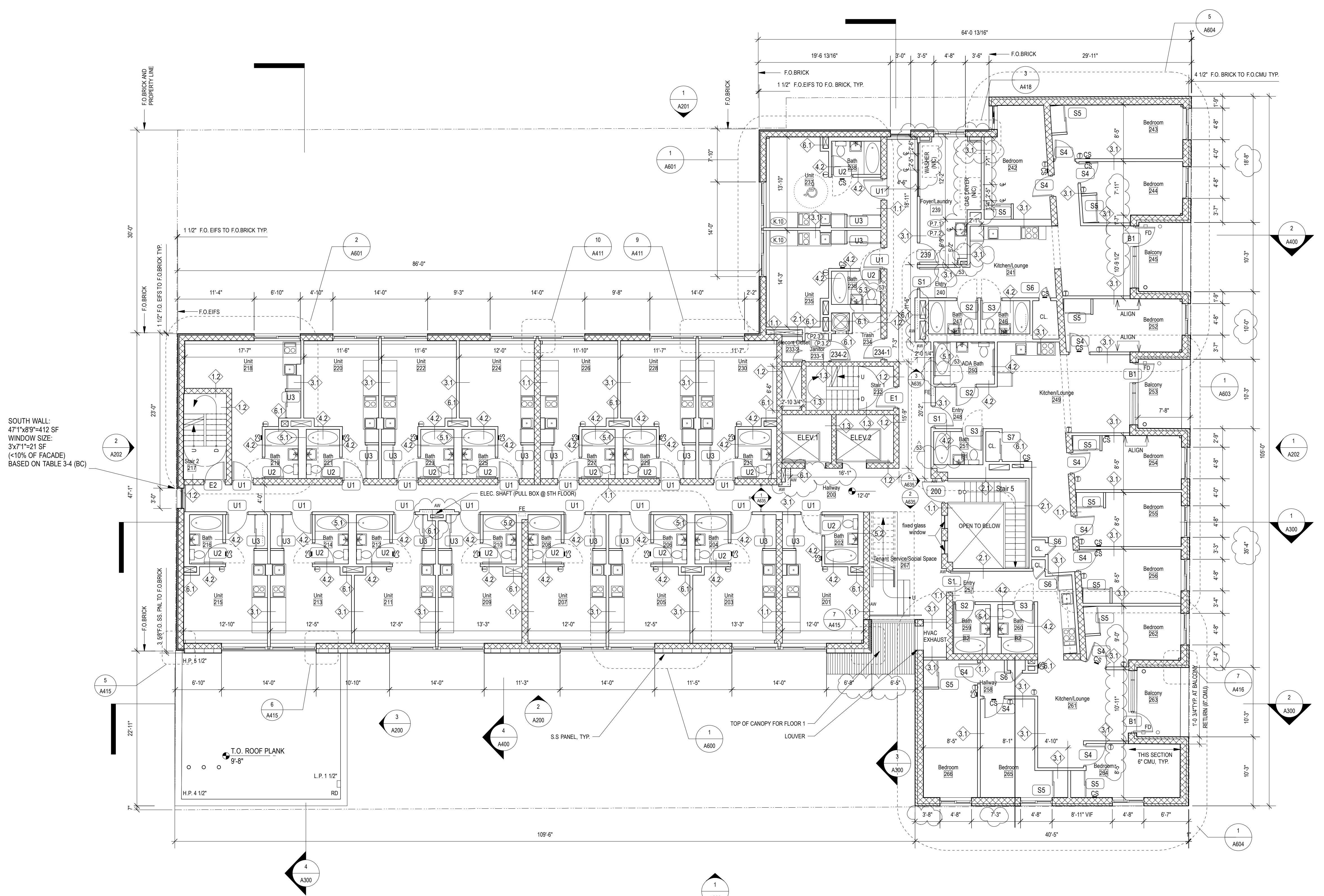

SOUTH WALL:
 47'1" x 8'3" = 412 SF
 WINDOW SIZE:
 3' x 7'1" = 21 SF
 (<10% OF FACADE)
 BASED ON TABLE 3-4 (BC)

- LEGEND**
- STRUCTURAL BLOCK WALL W/ BRICK FACING
 - STRUCTURAL BLOCK WALL W/ EIFS FACING
 - STRUCTURAL BLOCK WALL W/ SS PANEL SCREEN
 - NON STRUCTURAL WALL W/ BRICK FACING
 - STRUCTURAL BLOCK WALL (INTERIOR)
 - H.P. TOP OF CONCRETE TOPPING: HIGHEST POINT
 - L.P. TOP OF CONCRETE TOPPING: LOWEST POINT
 - AW ACCENT WALL (SEE FINISH SCHEDULE FOR COLOR)
 - CS COMBINATION CARBON MONOXIDE/SMOKE DETECTOR
 - T TEMPERATURE SENSOR

- GENERAL NOTES**
1. ALL EGRESS STAIRS TO BE VENTED
 2. SEE A730 FOR FINISH SCHEDULE
 3. SEE A710 FOR DOOR SCHEDULE
 4. SEE A610 & A620 FOR KITCHEN & BATHROOM PLAN/ELEVATION DETAILS
 5. WALL LEGEND USED FOR PLAN CLARITY ONLY. REFER TO WALL TYPE, WALL DETAILS FOR EXACT WALL COMPONENTS.
 6. ALL PLANS ARE FOR ARCHITECTURAL WORK ONLY. ALL OTHER INFORMATION INDICATED ARE FOR INFORMATIONAL PURPOSES ONLY.
 7. ALL EXTERIOR DIMENSIONS ARE TO FACE OF BRICK. SEE A800-805 FOR FULL DIMENSIONS LOCATING CMU AND INTERIOR STRUCTURAL WALLS.

| No. | Date | Revisions / Submissions |
|----------|------|--------------------------------------|
| 04/02/09 | | CLARIFICATIONS |
| 03/21/08 | | CLARIFICATIONS |
| 03/21/08 | | REVISION PER CELLAR ELEVATION CHANGE |
| 08/01/07 | | DIMENSION CLARIFICATIONS |
| 01/12/07 | | SK-A1: DIMENSION CLARIFICATIONS |
| 12/06/06 | | CONTRACT DOCUMENT |
| 11/17/06 | | BID ADDENDUM |
| 10/06/06 | | BID ADDENDUM |
| 09/18/06 | | BID DOCUMENT 100% |
| 08/21/06 | | CONSTRUCTION DOCUMENT 100% |

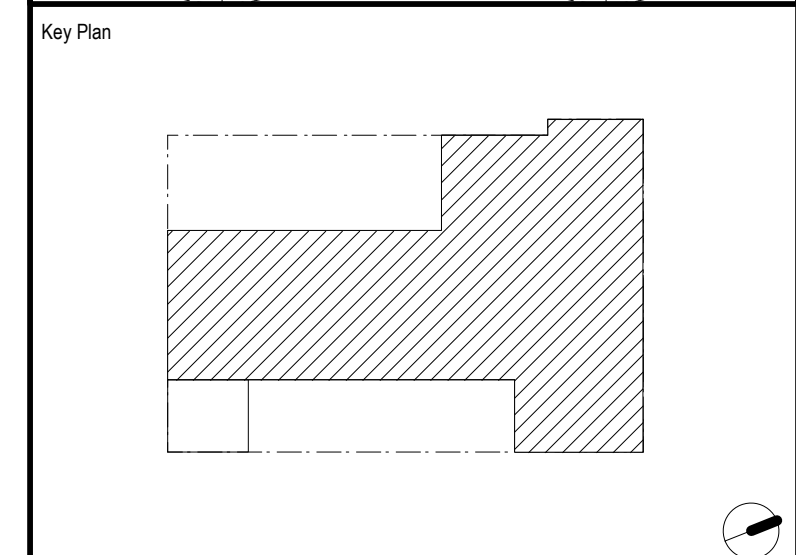
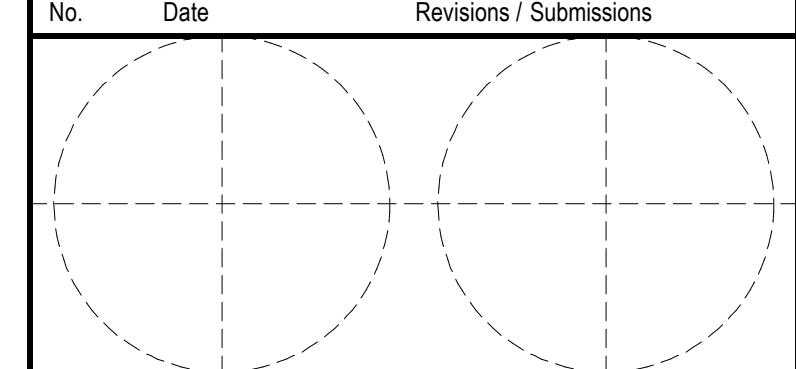

Project Title:
**The Pitt Street Residence
 Common Ground Community**
 133 Pitt Street
 New York, NY
 10002

Drawing Title:
**Floor Plans
 Floors 2**

Date: 09/18/06
 Scale: 1/8" = 1'-0"

Drawn By: SA
 Drawing No: **A-102**

Reviewed By: CC

1 SECOND FLOOR PLAN
 Scale: 1/8" = 1'-0"